New River Youth Symphony Auditions 2009

Flute
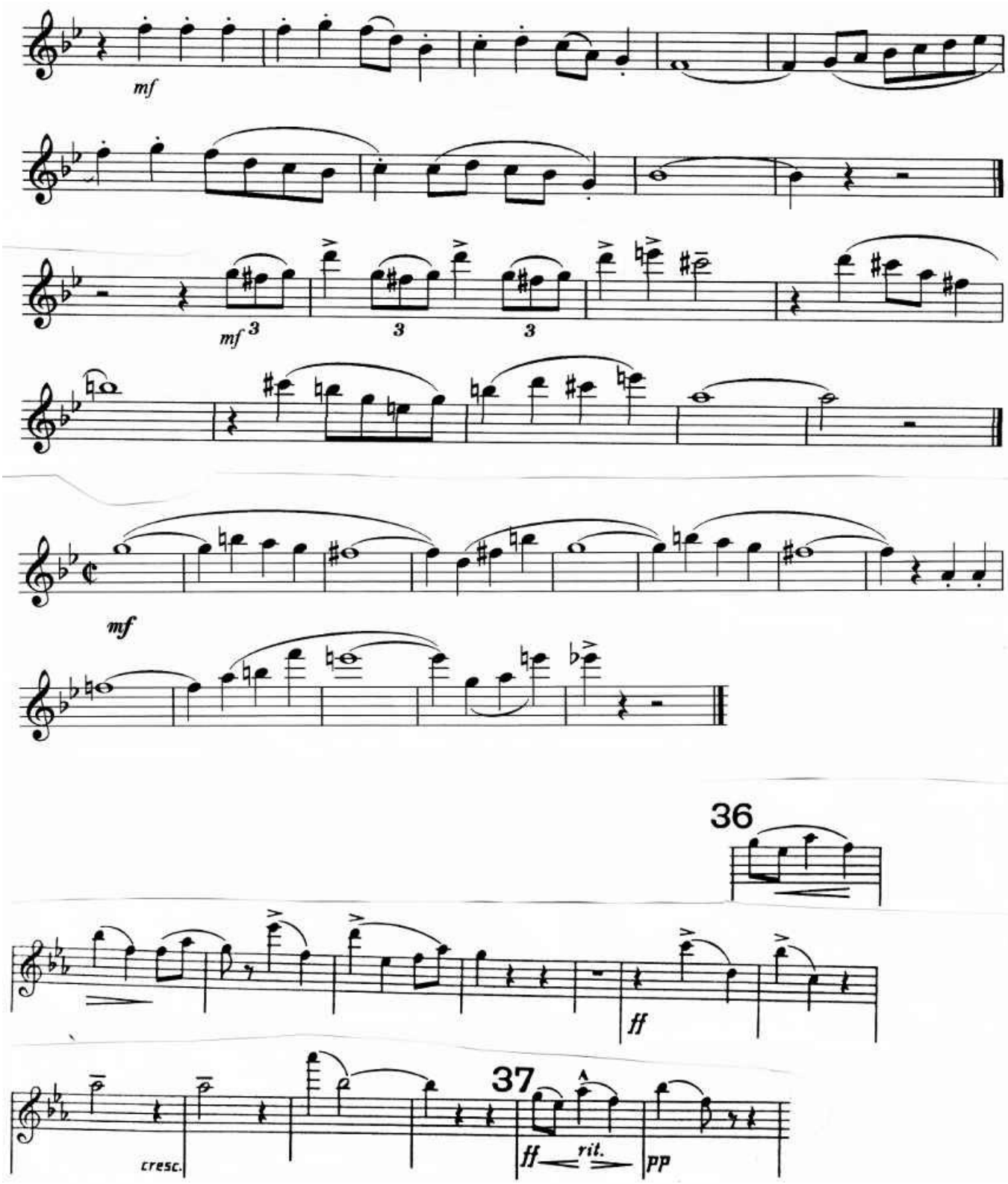
C, G, D scales